Rezidence
SOKOLSKÁ

Sokolská 10, Prague 2, New Town

# BROCHURE

Unit J2.1

PORTA INVEST

# Floor 2

| UNIT | AREA ($M^2$) | SLEEPING LOFT | STORAGE UNIT |
|---|---|---|---|
| J2.1 | 16.74 | 7.78 $m^2$ | yes |
| J2.2 | 20.2 | 7.69 $m^2$ | yes |
| J2.3 | 21.53 | — | yes |
| J2.4 | 29.64 | — | yes |
| J2.5 | 26.12 | — | yes |
| J2.6 | 23.56 | 7.27 $m^2$ | yes |
| J2.7 | 20.65 | 8.36 $m^2$ | yes |

REZIDENCE SOKOLSKÁ

PORTA INVEST

# J2.1

Permit status: accommodation unit

AVAILABLE

| FLOOR | AREA | UNIT |
|---|---|---|
| 2 | 16.74 m² | UJ2.1 |

PRICE

## 5,150,000 Kč

| SLEEPING LOFT | 2.1.1 MAIN LIVING ROOM | 2.1.2 BATHROOM |
|---|---|---|
| 7.78 m² | 13.65 m² | 2.71 m² |

| STORAGE NUMBER | STORAGE AREA | STORAGE PRICE |
|---|---|---|
| SK23 | 0.66 m² | 165,000 Kč |

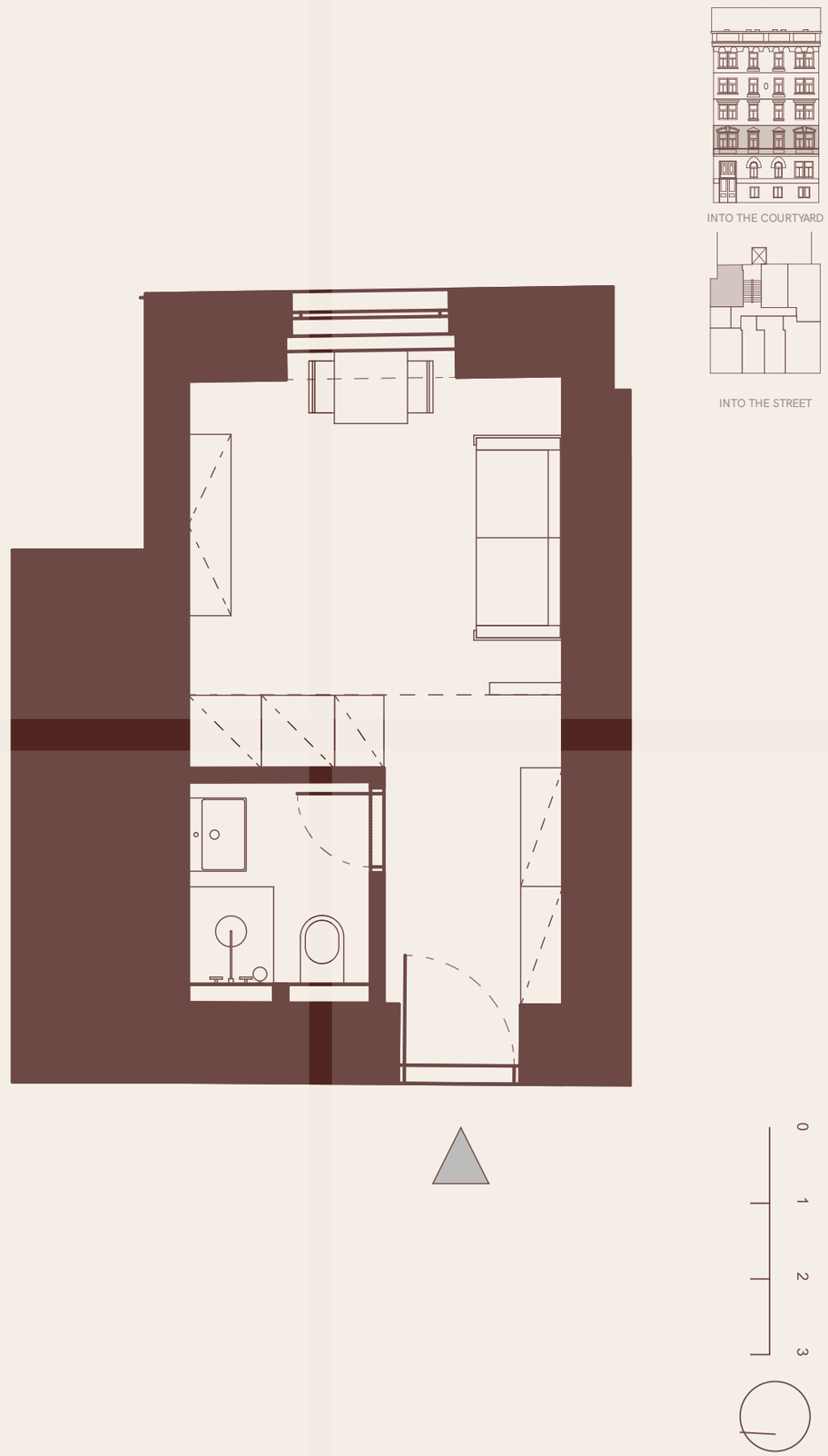


Issued
**22 October 2026**

Data version
**v1**

The floor area of the unit under Government Regulation No. 366/2013 Coll. means the total area of all rooms of the unit, including areas under load-bearing and non-load-bearing walls, partitions and cores (marked here as vertical structures). It is the area bounded by the perimeter walls of the unit. Room areas are indicative only. Equipment shown in the unit plans (furniture, kitchen units, appliances, etc.) is not part of the delivery. The scope of delivery is specified in the standards. The developer reserves the right to make changes.

EST. XIX

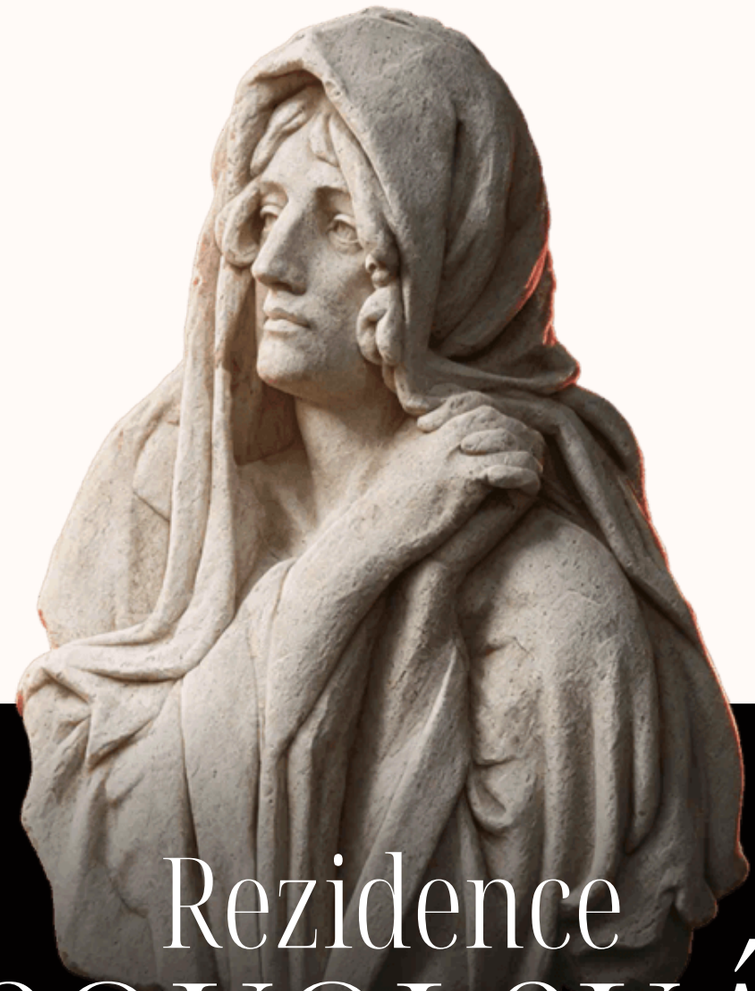

# Rezidence SOKOLSKÁ


+420 737 604 885

janouch@portareality.cz

**Marek Janouch**

Sales manager / Rezidence Sokolská


PORTA INVEST