Rezidence
SOKOLSKÁ

Sokolská 10, Prague 2, New Town

BROCHURE

Unit J1.5

PORTA INVEST

Floor 1

UNIT	AREA (M^2)	SLEEPING LOFT	STORAGE UNIT
J1.1	19.75	7.8 m^2	yes
J1.2	17.71	7.06 m^2	yes
J1.3	21.49	8 m^2	yes
J1.4	17.57	6.6 m^2	yes
J1.5	19.31	8.1 m^2	yes

REZIDENCE SOKOLSKÁ

PORTA INVEST

J1.5

Permit status: residential unit

SOLD

FLOOR	AREA	UNIT
1	19.31 m²	BJ1.5

PRICE

Sold

SLEEPING LOFT	1.5.1 MAIN LIVING ROOM	1.5.2 BATHROOM
8.1 m²	16.11 m²	2.82 m²

STORAGE NUMBER	STORAGE AREA	STORAGE PRICE
SK22	0.66 m²	—

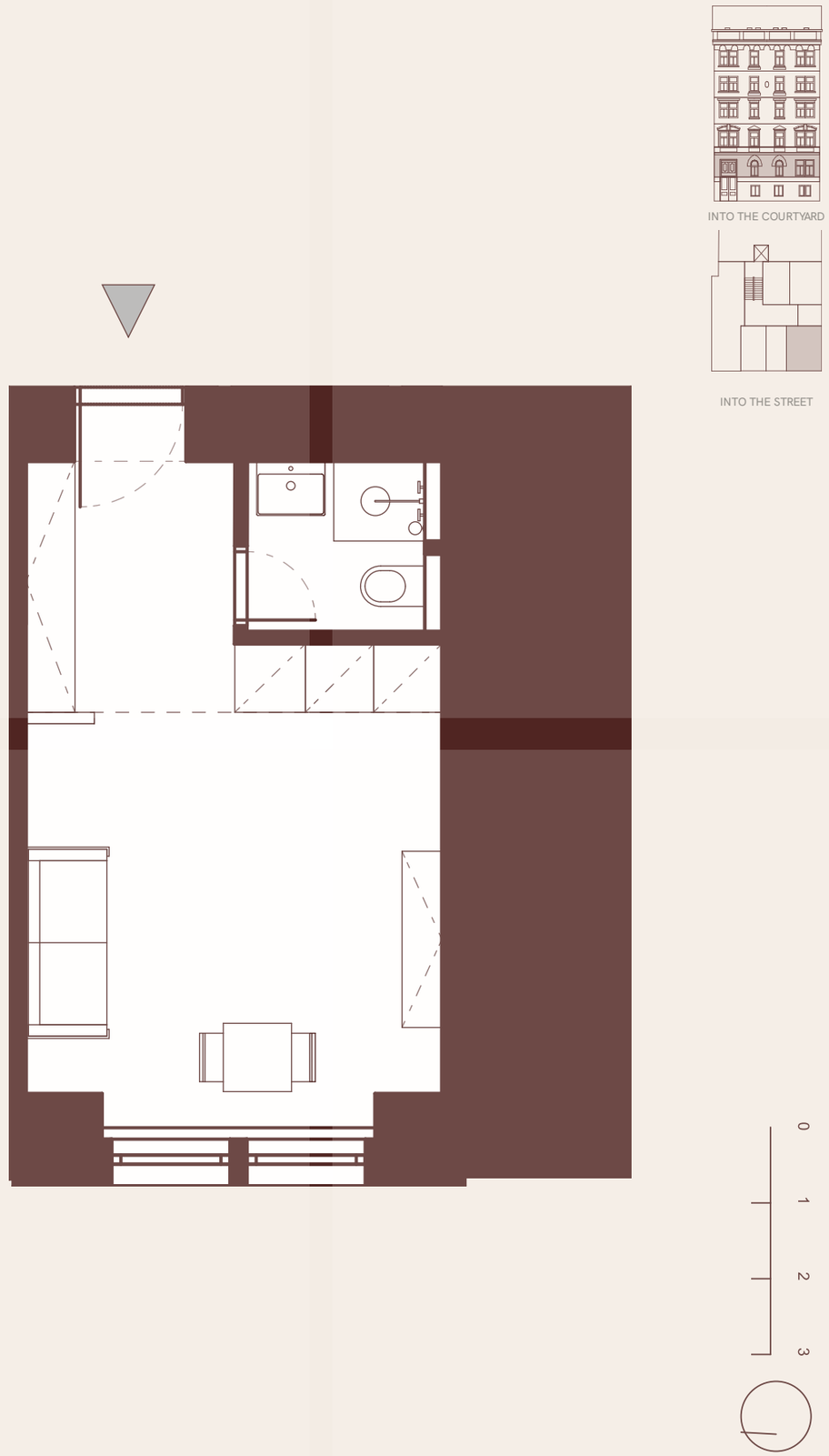

Issued
22 October 2026

Data version
v1

The floor area of the unit under Government Regulation No. 366/2013 Coll. means the total area of all rooms of the unit, including areas under load-bearing and non-load-bearing walls, partitions and cores (marked here as vertical structures). It is the area bounded by the perimeter walls of the unit. Room areas are indicative only. Equipment shown in the unit plans (furniture, kitchen units, appliances, etc.) is not part of the delivery. The scope of delivery is specified in the standards. The developer reserves the right to make changes.

EST. XIX

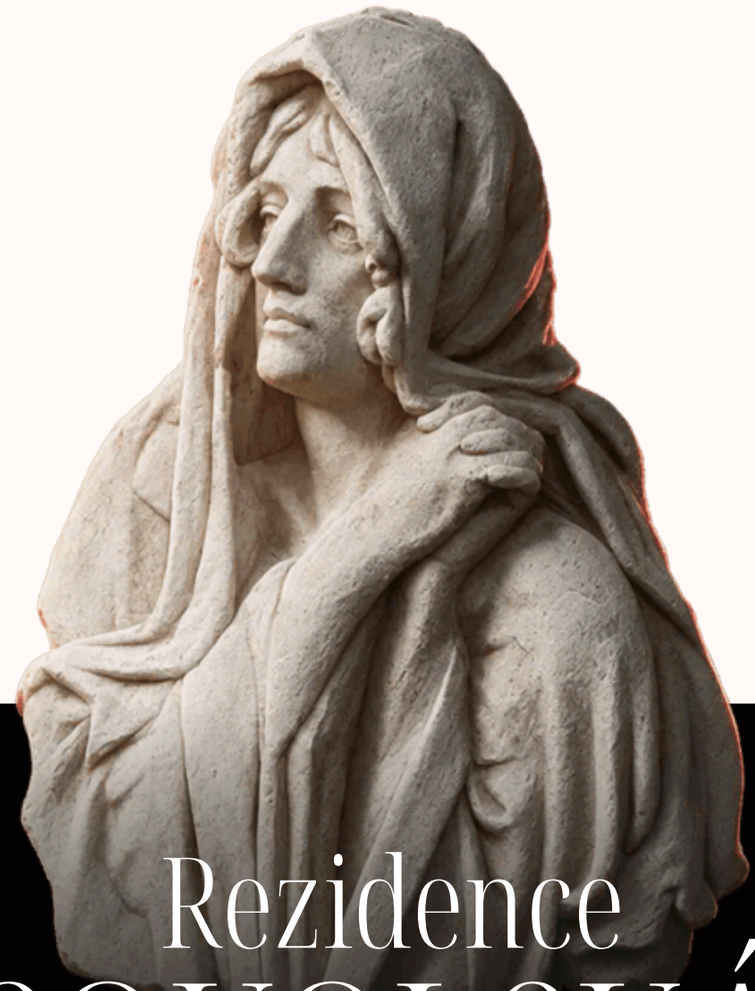

Rezidence SOKOLSKÁ

+420 737 604 885

janouch@portareality.cz

Marek Janouch

Sales manager / Rezidence Sokolská

PORTA INVEST